

Patient report

Bio-Rad DATE: 01/02/2020
D-10 TIME: 01:46 PM
S/N: #DC2K755917 Software version: 4.30-2
Sample ID: 10511802
Injection date 01/02/2020 01:34 PM
Injection #: 14 Method: HbA1c
Rack #: --- Rack position: 1

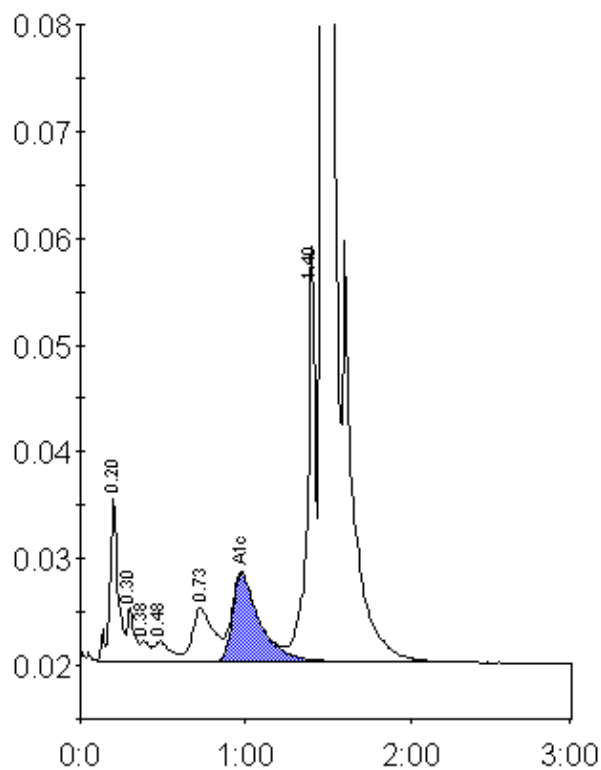

Peak table - ID: 10511802

Peak	R.time	Height	Area	Area %
A1a	0.20	15255	54520	2.6
A1b	0.30	5023	15611	0.7
Unknown	0.38	1907	7340	0.3
F	0.48	1894	11992	0.6
LA1c/CHb-1	0.73	4992	44612	2.1
A1c	0.98	8238	93642	6.4
P3	1.40	38906	130228	6.1
A0	1.46	500902	1760335	83.1
Total Area:		2118280		

Concentration:	%
A1c	6.4